

PLANT IMAGES

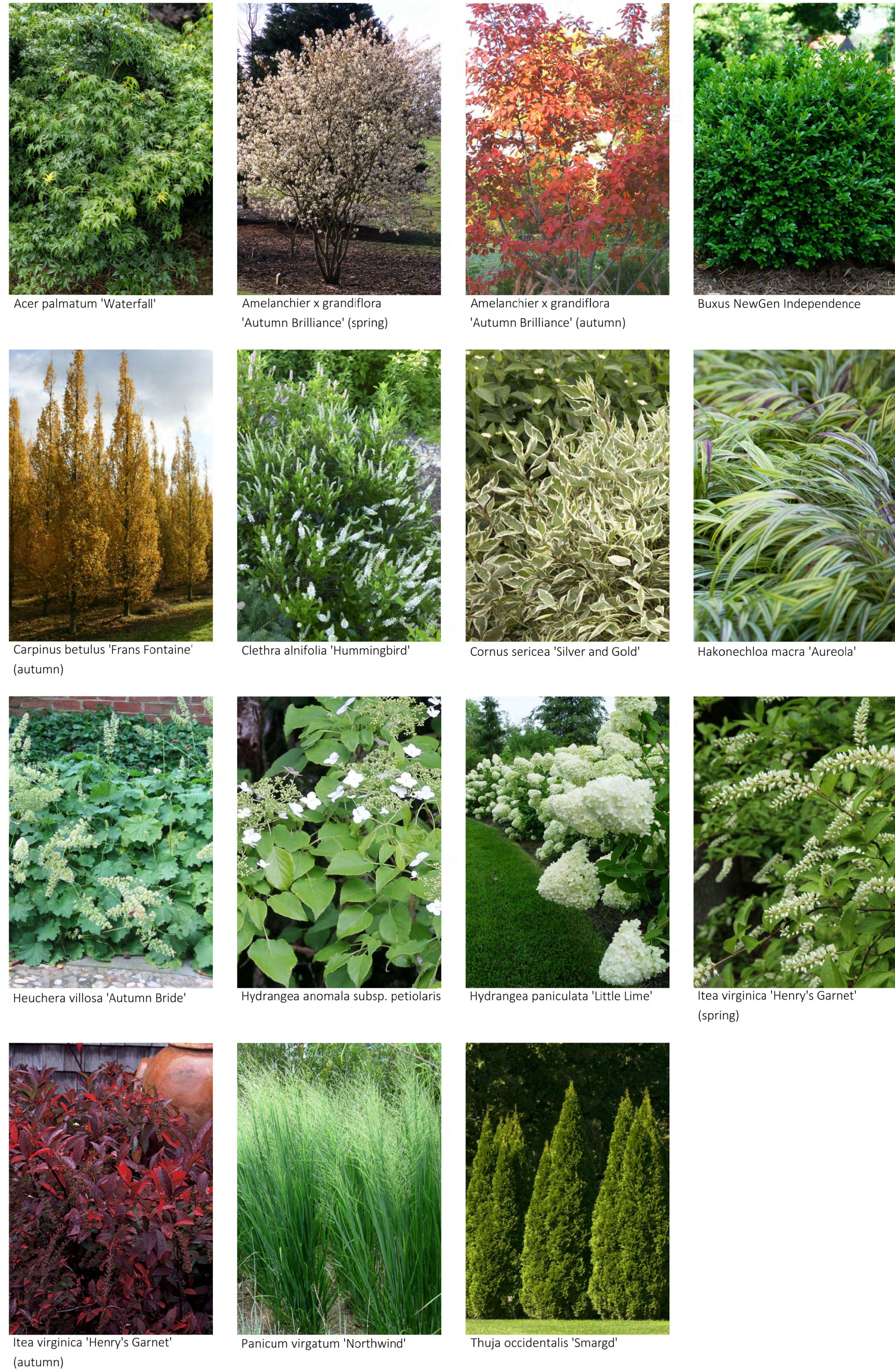

PLANT SCHEDULE

QTY	BOTANICAL NAME	COMMON NAME	SIZE	COMMENTS	5 YR. GROWTH
TREES					
1	Acer palmatum var. dissectum 'Waterfall'	Waterfall Japanese Maple	5 Gallon	Specimen, Low Form	2-3' H
3	Amelanchier x grandiflora 'Autumn Brilliance'	Autumn Brilliance Serviceberry	8-10'	Multi stem, Specimen	10-12' H
4	Carpinus betulus 'Frans Fontaine'	Frans Fontaine Hornbeam	2-2.5"	Specimen	10-12' H
SHRUBS					
9	Buxus NewGen Independence	NewGen Independence Boxwood	3 Gallon	Full Specimen	2-3' H
6	Clethra alnifolia 'Hummingbird'	Hummingbird Summersweet	3 Gallon		2-4' H
3	Cornus sericea 'Silver and Gold'	Yellow Twig Dogwood	5 Gallon		5' H
16	Hydrangea paniculata 'Little Lime'	Little Lime Hydrangea	3 Gallon		3-4' H
1	Itea virginica 'Henry's Garnet'	Virginia Sweetspire	7 Gallon		5-6' H
23	Thuja occidentalis 'Smaragd'	American Arborvitae	5-6'	Full Specimen	6-8' H
VINES					
4	Hydrangea anomala petiolaris	Climbing Hydrangea	3-5 Gallon	Espalier, if available	
PERENNIALS AND GRASSES					
66	Hakonechloa macra 'Aureola'	Japanese Forest Grass	5 Pint		12-18" H
32	Heuchera villosa 'Autumn Bride'	Autumn Bride Coral Bells	1 Gallon		18-36" H
22	Panicum virgatum 'Northwind'	Northwind Switch Grass	2 Gallon		4-5' H

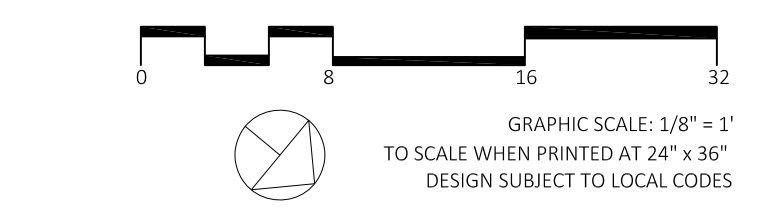

GENERAL NOTES:

1. SURVEYOR: V. ROSA DESIGNS LTD.
2. VERIFY DIMENSIONS AND ACCEPT CONDITIONS BEFORE PROCEEDING WITH WORK. DO NOT MEASURE DRAWINGS.
3. ALL LANDSCAPE ELEMENTS TO BE LOCATED AS INDICATED ON PLAN OR AS FIELD ADJUSTED BY THE CONTRACTOR.
4. PLANS ARE CONCEPTUAL IN NATURE ONLY. WALKS, DRIVES, PARKING AND BUILDING LOCATIONS TO BE LAID OUT IN THE FIELD BY A LICENSED SURVEYOR.
5. THE CONTRACTOR SHALL VERIFY THE LOCATION OF ALL UTILITIES PRIOR TO COMMENCEMENT OF ANY CONSTRUCTION ACTIVITIES. THE CONTRACTOR TAKES FULL RESPONSIBILITY FOR ANY UTILITIES DAMAGED DUE TO NOT VERIFYING UTILITY LOCATIONS AND WILL REPAIR ANY DAMAGE AT THE CONTRACTOR'S OWN EXPENSE.
6. CONTRACTORS ARE TO EXERCISE EXTREME CARE IN BACKFILLING AND COMPACTING AND EXCAVATING OR TRENCHING IN AREAS PREVIOUSLY COMPACTED.
7. THE CONTRACTOR SHALL OBTAIN ALL PERMITS FOR CONSTRUCTION ACTIVITIES AS REQUIRED BY THE LOCAL MUNICIPALITY, STATE AND FEDERAL REGULATIONS. ALL PERMITS SHALL BE OBTAINED PRIOR TO COMMENCEMENT OF THE WORK ASSOCIATED WITH THE PERMIT. THE CONTRACTOR SHALL ABIDE BY ALL RULES AND REGULATIONS SET FORTH BY THE PERMITS REQUIRED FOR CONSTRUCTION ACTIVITIES.
8. THE CONTRACTOR SHALL AT ALL TIMES KEEP CONSTRUCTION SITE IN AN ORDERLY CONDITION. STORE MATERIALS IN A PRE-DETERMINED LOCATION, MINIMIZE SITE DISTURBANCE, AND REMOVE ALL DEBRIS AND EXCESS MATERIAL FROM THE SITE.
9. ANY STRUCTURAL WORK, UTILITY WORK, ARCHITECTURAL WORK OR DRAINAGE WORK SHALL BE UNDER THE DIRECTION AND AUTHORITY OF THE RESPECTIVE PROFESSIONALS DESIGNING AND COORDINATING THOSE ASPECTS OF THE PROJECT. ANY IMAGERY, DRAWINGS OR REPRESENTATIONS OF THESE ELEMENTS ON THE LANDSCAPE PLANS ARE FOR REFERENCE PURPOSES ONLY AND SHALL NOT BE USED FOR CONSTRUCTION.

DATE: FEBRUARY 27, 2023
 DRAWN BY: XXX
 SCALE: 1/8" = 1'-0"
 FILENAME: 2023_0227_PRO_Client Name
 REVISION:

CONCEPTUAL LANDSCAPE PLAN

LIGHTING CONCEPTS



TREE UPLIGHT EFFECT

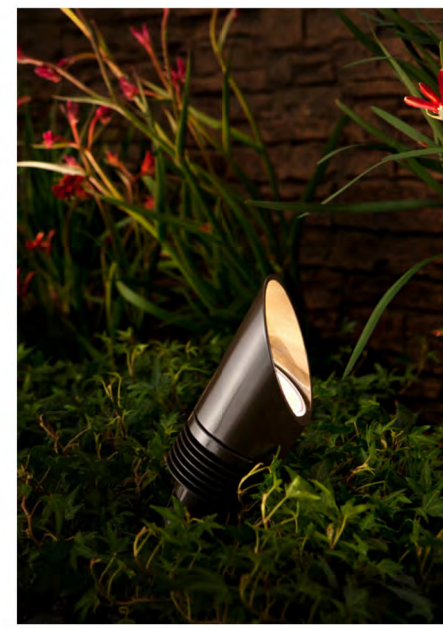

UPLIGHT - BULLET



PATH LIGHT - DOWNLIGHT

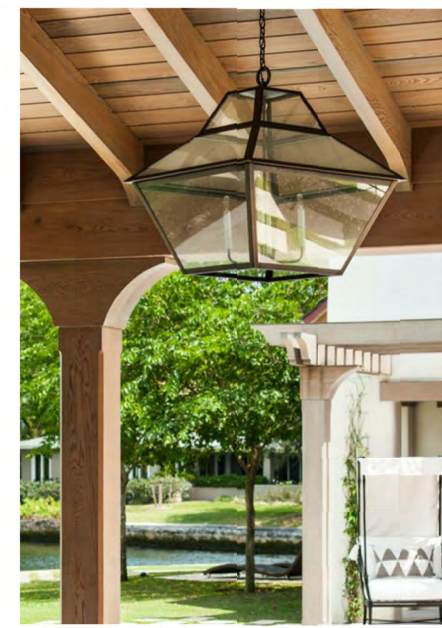

PERGOLA LIGHT - PENDANT (AS DESIRED)



PERGOLA LIGHT - DOWNLIGHT

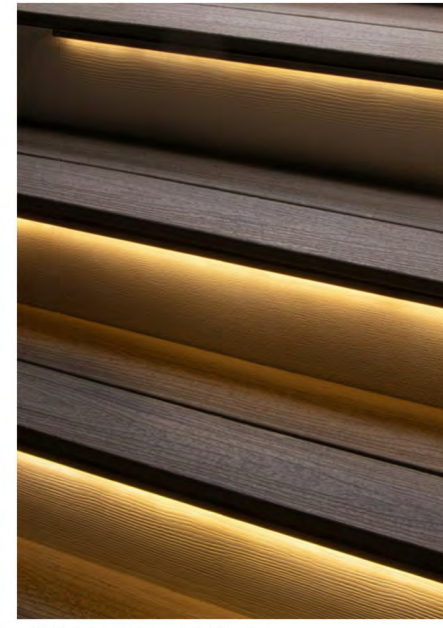

STEP LIGHT - LINEAR

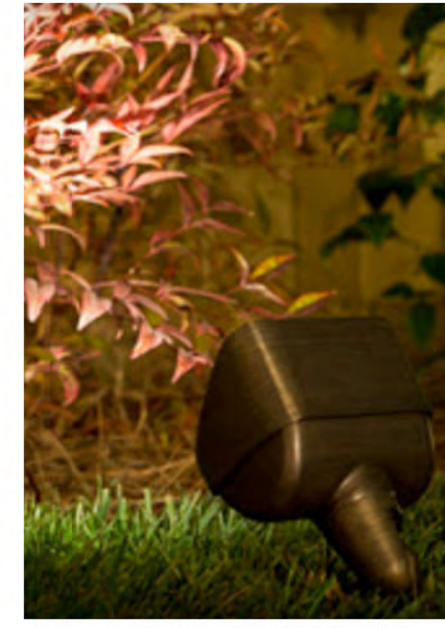

WALL WASHER - SQUARE FLOOD



WALL SCONCE, AS DESIRED

LIGHTING LEGEND			
SYMBOL	QTY	TYPE	STYLE
●	9	PATH LIGHT	DOWNLIGHT
▲	18	UPLIGHT	BULLET
⦿	1	SCONCE LIGHT	TBD
—	12	STEP LIGHT	LINEAR
■	4	WALL WASHER	SQUARE FLOOD
◎	TBD	PENDANT DOWNLIGHT	TBD

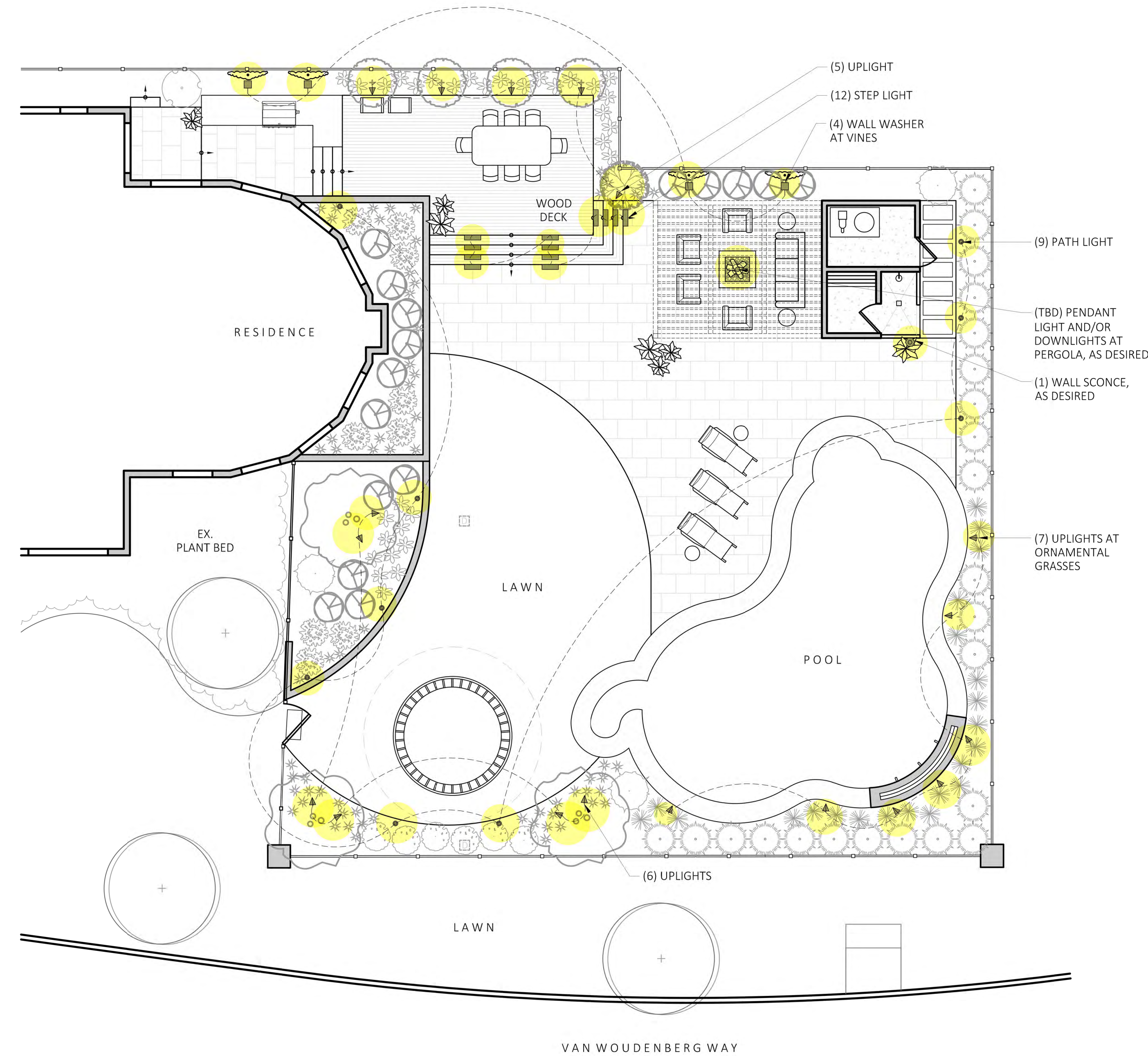

GENERAL NOTES:

1. SURVEYOR: V. ROSA DESIGNS LTD.
2. VERIFY DIMENSIONS AND ACCEPT CONDITIONS BEFORE PROCEEDING WITH WORK. DO NOT MEASURE DRAWINGS.
3. ALL LANDSCAPE ELEMENTS TO BE LOCATED AS INDICATED ON PLAN OR AS FIELD ADJUSTED BY THE CONTRACTOR.
4. PLANS ARE CONCEPTUAL IN NATURE ONLY. WALKS, DRIVES, PARKING AND BUILDING LOCATIONS TO BE Laid OUT IN THE FIELD BY A LICENSED SURVEYOR.
5. THE CONTRACTOR SHALL VERIFY THE LOCATION OF ALL UTILITIES PRIOR TO COMMENCEMENT OF ANY CONSTRUCTION ACTIVITIES. THE CONTRACTOR TAKES FULL RESPONSIBILITY FOR ANY UTILITIES DAMAGED DUE TO NOT VERIFYING UTILITY LOCATIONS, AND WILL REPAIR ANY DAMAGE AT THE CONTRACTORS OWN EXPENSE.
6. CONTRACTORS ARE TO EXERCISE EXTREME CARE IN BACKFILLING AND COMPACTING AND EXCAVATING OR TRENCHING IN AREAS PREVIOUSLY COMPACTED.
7. THE CONTRACTOR SHALL OBTAIN ALL PERMITS FOR CONSTRUCTION ACTIVITIES AS REQUIRED BY THE LOCAL MUNICIPALITY, STATE AND FEDERAL REGULATIONS. ALL PERMITS SHALL BE OBTAINED PRIOR TO COMMENCEMENT OF THE WORK ASSOCIATED WITH THE PERMIT. THE CONTRACTOR SHALL ABIDE BY ALL RULES AND REGULATIONS SET FORTH BY THE PERMITS REQUIRED FOR CONSTRUCTION ACTIVITIES.
8. THE CONTRACTOR SHALL AT ALL TIMES KEEP THE CONSTRUCTION SITE IN AN ORDERLY CONDITION. STORE MATERIALS IN A PRE-DETERMINED LOCATION, MINIMIZE SITE DISTURBANCE, AND REMOVE ALL DEBRIS AND EXCESS MATERIAL FROM THE SITE.
9. ANY STRUCTURAL WORK, UTILITY WORK, ARCHITECTURAL WORK OR DRAINAGE WORK SHALL BE UNDER THE DIRECTION AND AUTHORITY OF THE RESPECTIVE PROFESSIONALS DESIGNING AND COORDINATING THOSE ASPECTS OF THE PROJECT. ANY MANAGER, DRAWINGS OR REPRESENTATIONS OF THESE ELEMENTS ON THE LANDSCAPE PLANS ARE FOR REFERENCE PURPOSES ONLY AND SHALL NOT BE USED FOR CONSTRUCTION.

DATE: FEBRUARY 27, 2023
 DRAWN BY: XXX
 SCALE: 1/8" = 1'-0"
 FILENAME: 2023_0227_PRO_Client Name
 REVISION:

CONCEPTUAL LIGHTING PLAN

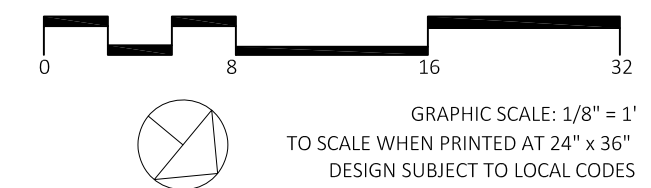

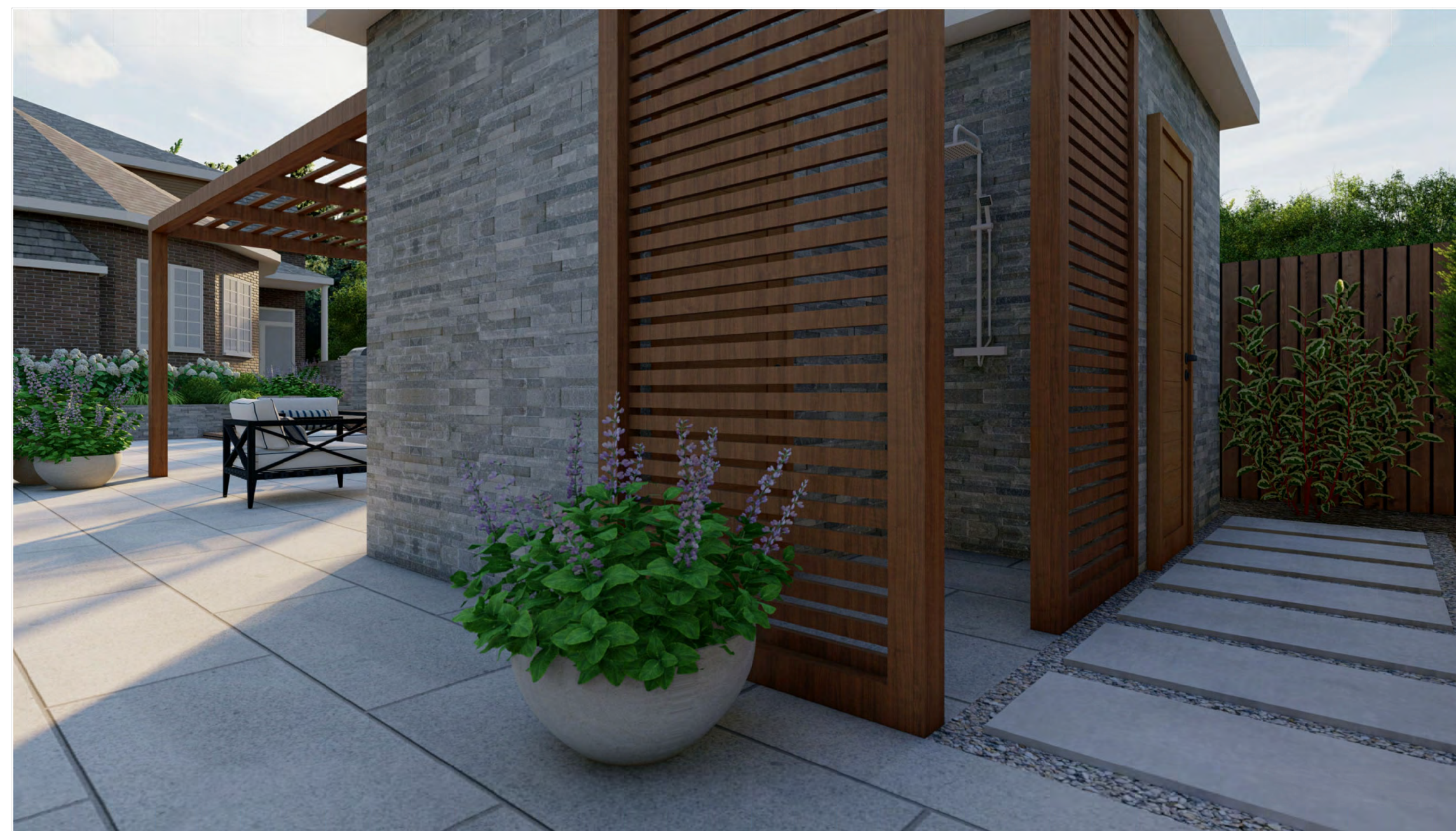
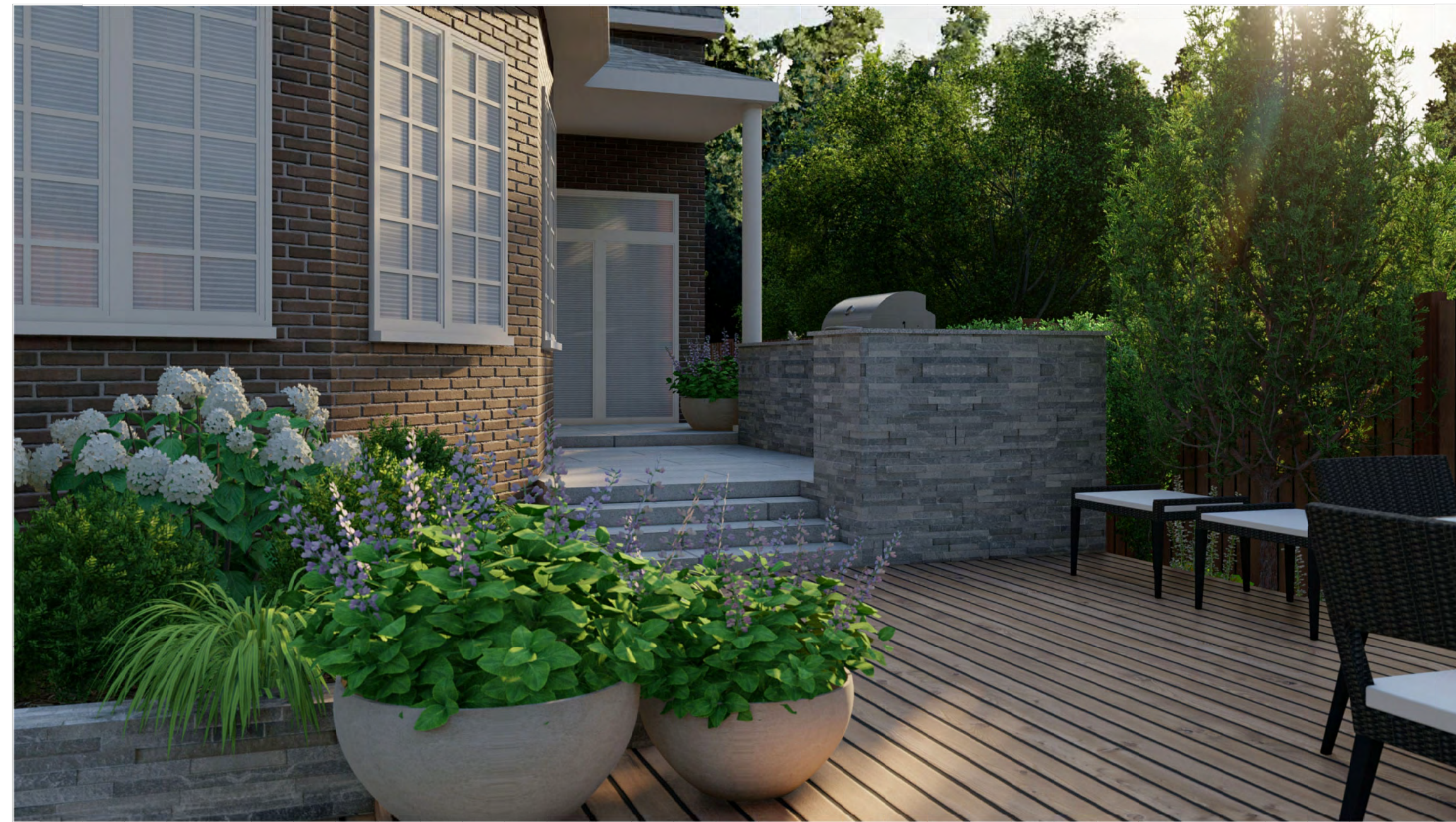

In partnership with
Tilly

GENERAL NOTES:

1. SURVEYOR: V. ROSA DESIGNS LTD.
2. VERIFY DIMENSIONS AND ACCEPT CONDITIONS BEFORE PROCEEDING WITH WORK. DO NOT MEASURE DRAWINGS.
3. ALL LANDSCAPE ELEMENTS TO BE LOCATED AS INDICATED ON PLAN OR AS FIELD ADJUSTED BY THE CONTRACTOR.
4. PLANS ARE CONCEPTUAL IN NATURE ONLY. WALKS, DRIVES, PARKING AND BUILDING LOCATIONS TO BE LAID OUT IN THE FIELD BY A LICENSED SURVEYOR.
5. THE CONTRACTOR SHALL VERIFY THE LOCATION OF ALL UTILITIES PRIOR TO COMMENCEMENT OF ANY CONSTRUCTION ACTIVITIES. THE CONTRACTOR TAKES FULL RESPONSIBILITY FOR ANY UTILITIES DAMAGED DUE TO NOT VERIFYING UTILITY LOCATIONS AND WILL REPAIR ANY DAMAGE AT THE CONTRACTOR'S OWN EXPENSE.
6. CONTRACTORS ARE TO EXERCISE EXTREME CARE IN BACKFILLING AND COMPACTING AND EXCAVATING OR TRENCHING IN AREAS PREVIOUSLY COMPACTED.
7. THE CONTRACTOR SHALL OBTAIN ALL PERMITS FOR CONSTRUCTION ACTIVITIES AS REQUIRED BY THE LOCAL MUNICIPALITY, STATE AND FEDERAL REGULATIONS. ALL PERMITS SHALL BE OBTAINED PRIOR TO COMMENCEMENT OF THE WORK ASSOCIATED WITH THE PERMIT. THE CONTRACTOR SHALL ABIDE BY ALL RULES AND REGULATIONS SET FORTH BY THE PERMITS REQUIRED FOR CONSTRUCTION ACTIVITIES.
8. THE CONTRACTOR SHALL AT ALL TIMES KEEP CONSTRUCTION SITE IN AN ORDERLY CONDITION. STORE MATERIALS IN A PRE-DETERMINED LOCATION, MINIMIZE SITE DISTURBANCE, AND REMOVE ALL DEBRIS AND EXCESS MATERIAL FROM THE SITE.
9. ANY STRUCTURAL WORK, UTILITY WORK, ARCHITECTURAL WORK OR DRAINAGE WORK SHALL BE UNDER THE DIRECTION AND AUTHORITY OF THE RESPECTIVE PROFESSIONALS DESIGNING AND COORDINATING THOSE ASPECTS OF THE PROJECT. ANY IMAGERY, DRAWINGS OR REPRESENTATIONS OF THESE ELEMENTS ON THE LANDSCAPE PLANS ARE FOR REFERENCE PURPOSES ONLY AND SHALL NOT BE USED FOR CONSTRUCTION.

DATE: FEBRUARY 27, 2023
 DRAWN BY: XXX
 SCALE: 1/8" = 1'-0"
 FILENAME: 2023_0227_PRO_Client Name
 REVISION:

RENDERINGS



In partnership with
Tilly

GENERAL NOTES:

1. SURVEYOR: V. ROSA DESIGNS LTD.
2. VERIFY DIMENSIONS AND ACCEPT CONDITIONS BEFORE PROCEEDING WITH WORK. DO NOT MEASURE DRAWINGS.
3. ALL LANDSCAPE ELEMENTS TO BE LOCATED AS INDICATED ON PLAN OR AS FIELD ADJUSTED BY THE CONTRACTOR.
4. PLANS ARE CONCEPTUAL IN NATURE ONLY. WALKS, DRIVES, PARKING AND BUILDING LOCATIONS TO BE LAID OUT IN THE FIELD BY A LICENSED SURVEYOR.
5. THE CONTRACTOR SHALL VERIFY THE LOCATION OF ALL UTILITIES PRIOR TO COMMENCEMENT OF ANY CONSTRUCTION ACTIVITIES. THE CONTRACTOR TAKES FULL RESPONSIBILITY FOR ANY UTILITIES DAMAGED DUE TO NOT VERIFYING UTILITY LOCATIONS AND WILL REPAIR ANY DAMAGE AT THE CONTRACTOR'S OWN EXPENSE.
6. CONTRACTORS ARE TO EXERCISE EXTREME CARE IN BACKFILLING AND COMPACTING AND EXCAVATING OR TRENCHING IN AREAS PREVIOUSLY COMPACTED.
7. THE CONTRACTOR SHALL OBTAIN ALL PERMITS FOR CONSTRUCTION ACTIVITIES AS REQUIRED BY THE LOCAL MUNICIPALITY, STATE AND FEDERAL REGULATIONS. ALL PERMITS SHALL BE OBTAINED PRIOR TO COMMENCEMENT OF THE WORK ASSOCIATED WITH THE PERMIT. THE CONTRACTOR SHALL ABIDE BY ALL RULES AND REGULATIONS SET FORTH BY THE PERMITS REQUIRED FOR CONSTRUCTION ACTIVITIES.
8. THE CONTRACTOR SHALL AT ALL TIMES KEEP THE CONSTRUCTION SITE IN AN ORDERLY CONDITION, STORE MATERIALS IN A PRE-DETERMINED LOCATION, MINIMIZE SITE DISTURBANCE, AND REMOVE ALL DEBRIS AND EXCESS MATERIAL FROM THE SITE.
9. ANY STRUCTURAL WORK, UTILITY WORK, ARCHITECTURAL WORK OR DRAINAGE WORK SHALL BE UNDER THE DIRECTION AND AUTHORITY OF THE RESPECTIVE PROFESSIONALS DESIGNING AND COORDINATING THOSE ASPECTS OF THE PROJECT. ANY IMAGERY, DRAWINGS OR REPRESENTATIONS OF THESE ELEMENTS ON THE LANDSCAPE PLANS ARE FOR REFERENCE PURPOSES ONLY AND SHALL NOT BE USED FOR CONSTRUCTION.

DATE: FEBRUARY 27, 2023
 DRAWN BY: XXX
 SCALE: 1/8" = 1'-0"
 FILENAME: 2023_0227_PRO_Client Name
 REVISION:

RENDERINGS